

Lord, I'm Coming Home

685

1. I've wan - dered far a - way from God,
Now I'm com - ing home;

Luke 15:18

Words & Music: William J. Kirkpatrick

Presentation © 2006 Taylor Publications

Lord, I'm Coming Home

685

The paths of sin too long I've trod,
Lord, I'm coming home.

Lord, I'm Coming Home

685

REFRAIN

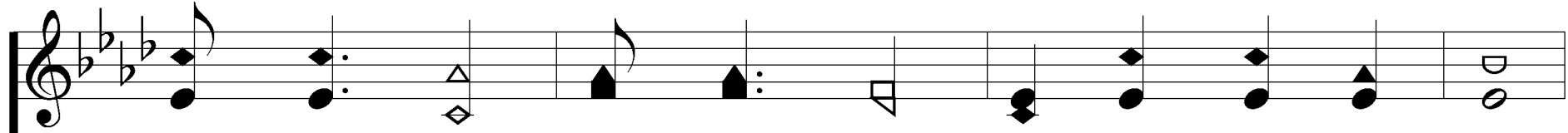

Com-ing home, com-ing home, Nev-er-more to roam,

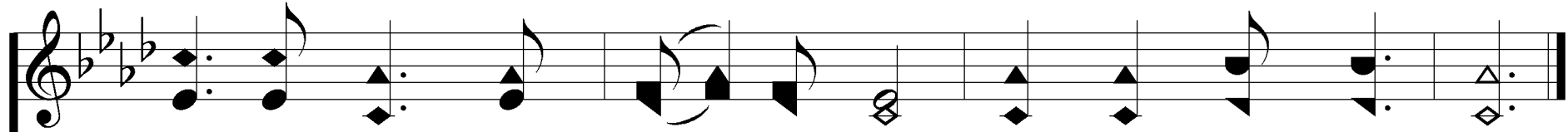
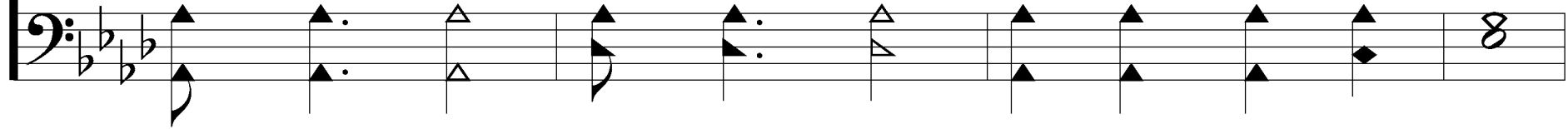

O-pen wide Thine arms of love, Lord, I'm com-ing home.

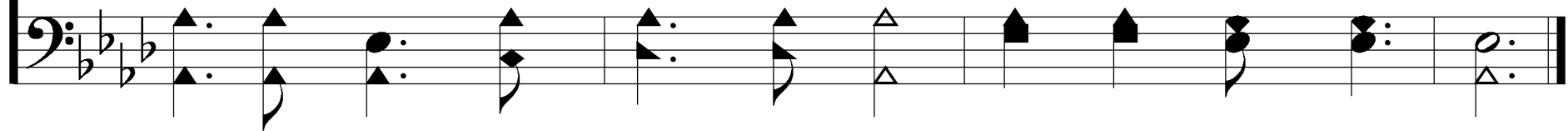

Lord, I'm Coming Home

685

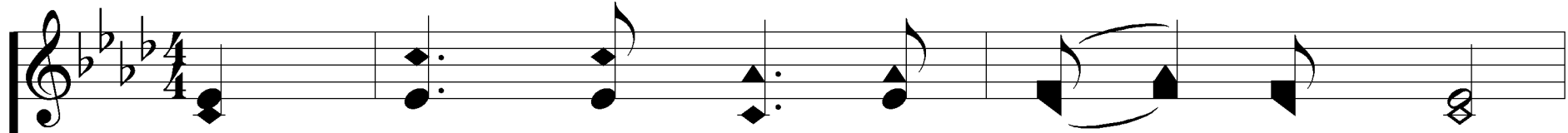

2. I've wast - ed man - y pre - cious years,

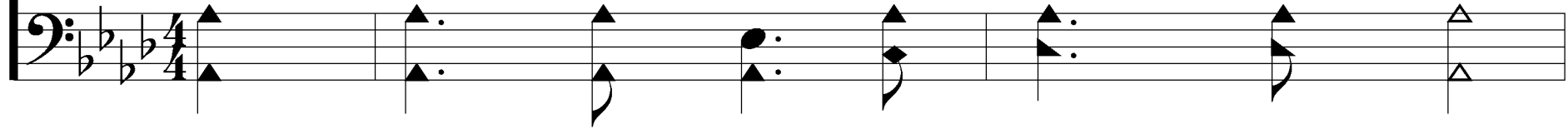

Now I'm com - ing home;

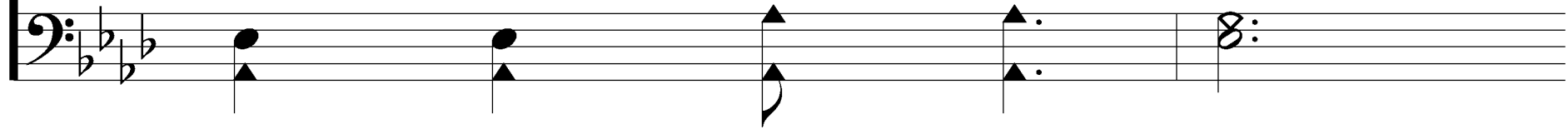

Lord, I'm Coming Home

685

I now re - pent with bit - ter tears,

Lord, I'm com - ing home.

Lord, I'm Coming Home

685

REFRAIN

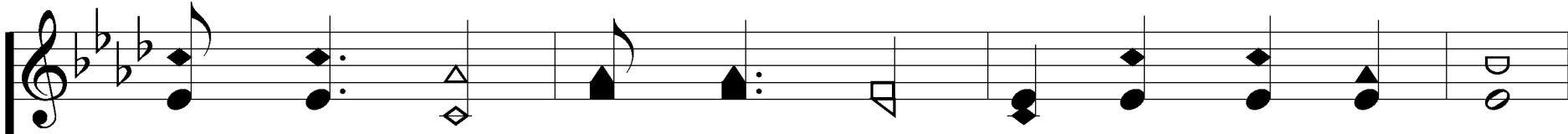

Com-ing home, com-ing home, Nev-er-more to roam,

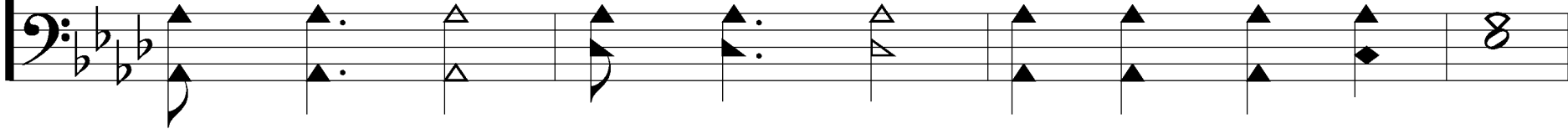

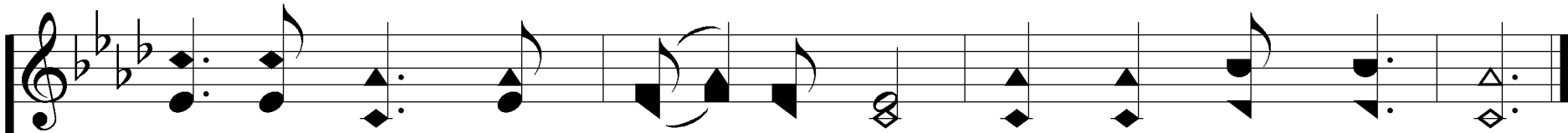

O-pen wide Thine arms of love, Lord, I'm com-ing home.

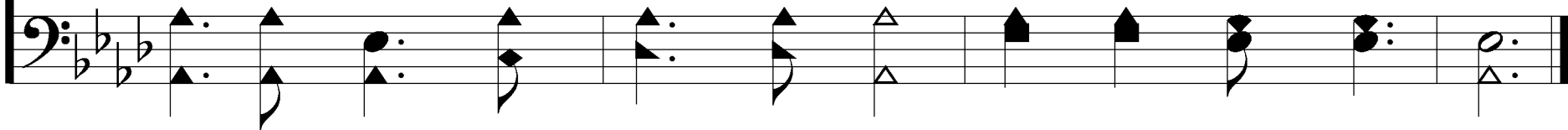

Lord, I'm Coming Home

685

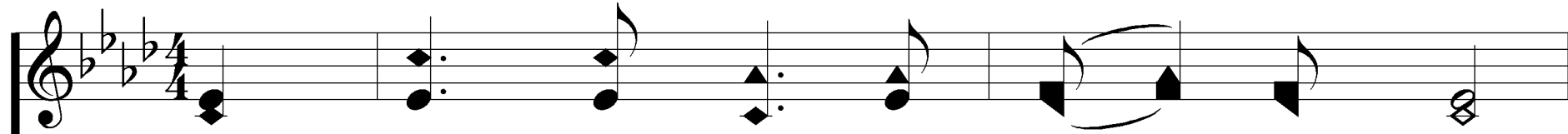

3. I've tired of sin and stray - ing Lord,

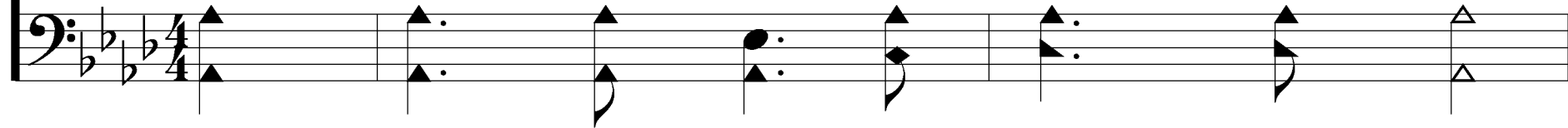

Now I'm com - ing home;

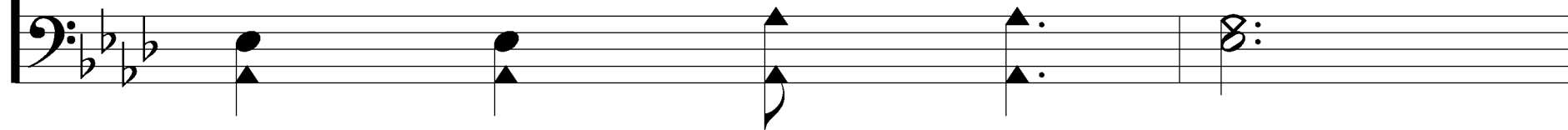

Lord, I'm Coming Home

685

I'll trust Thy love, be-lieve Thy word,

Lord, I'm com-ing home.

Lord, I'm Coming Home

685

REFRAIN

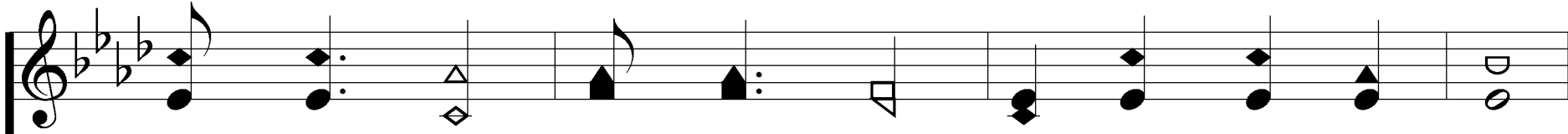

Com-ing home, com-ing home, Nev-er-more to roam,

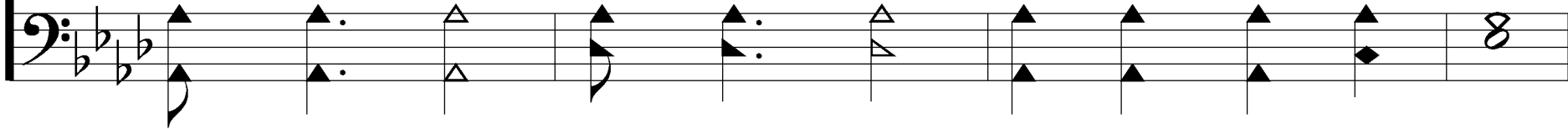

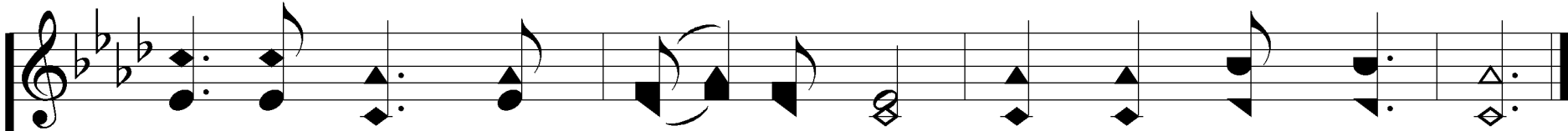

O-pen wide Thine arms of love, Lord, I'm com-ing home.

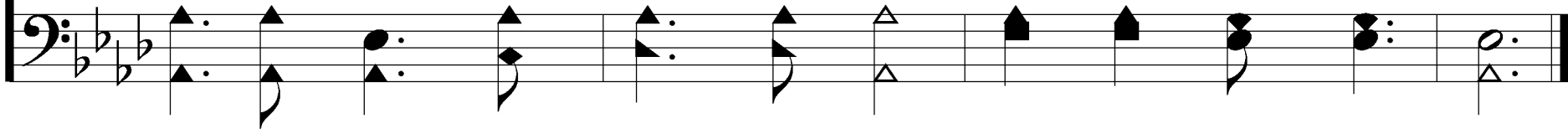

Lord, I'm Coming Home

685

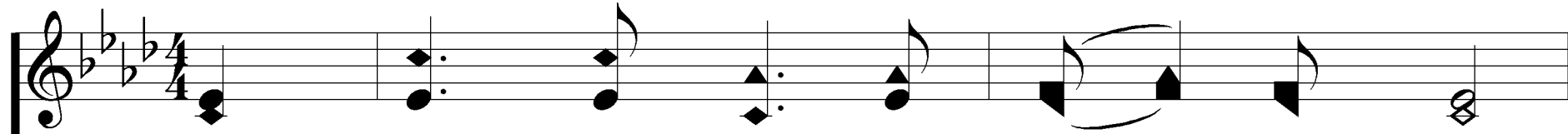

4. My soul is sick, my heart is sore,

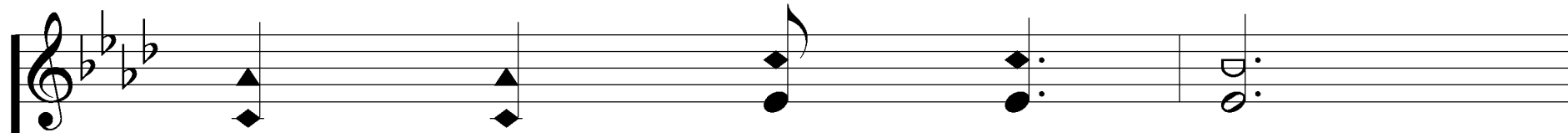
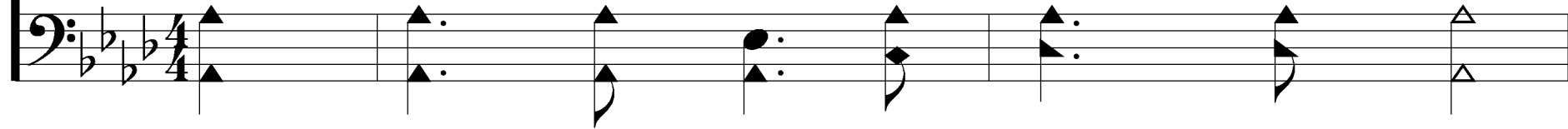

Now I'm com - ing home;

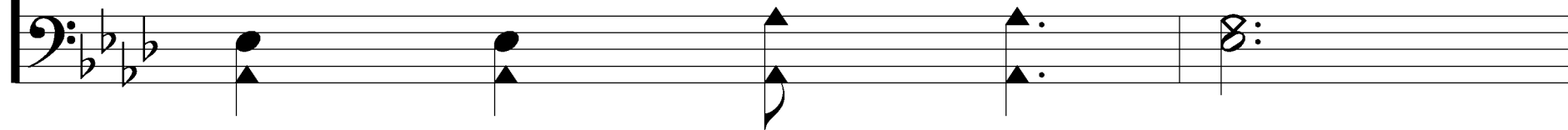

Lord, I'm Coming Home

685

My strength re - new, my hope re - store,

Lord, I'm com - ing home.

Lord, I'm Coming Home

685

REFRAIN

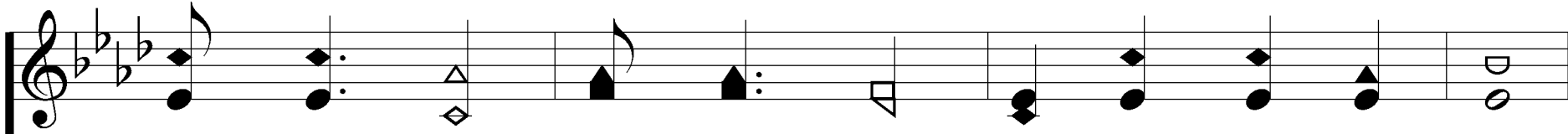

Com-ing home, com-ing home, Nev-er-more to roam,

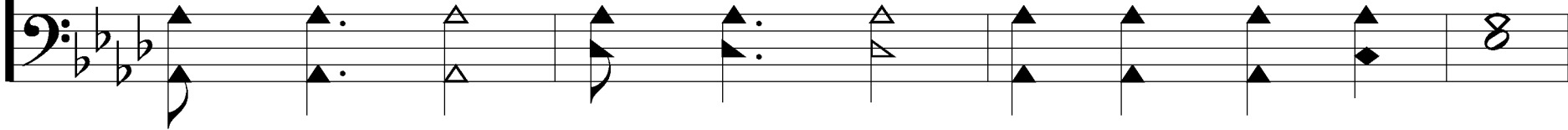

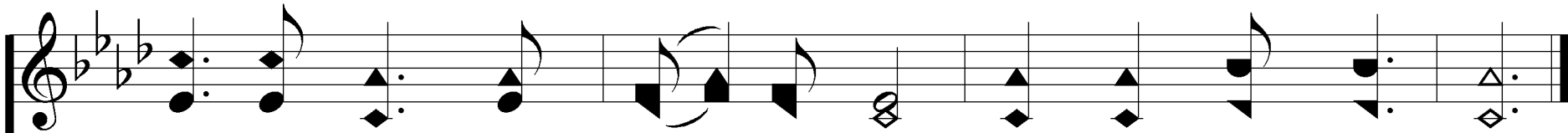

O-pen wide Thine arms of love, Lord, I'm com-ing home.

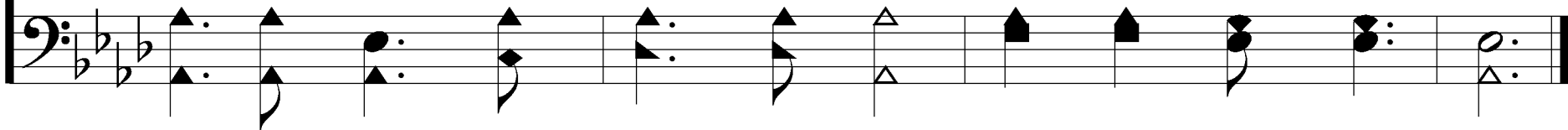
